

Nun danket alle Gott

Motette für fünfstimmigen Chor

Johann Christoph Altnickol
BWV Anh. 164

Oboe 1

Coro

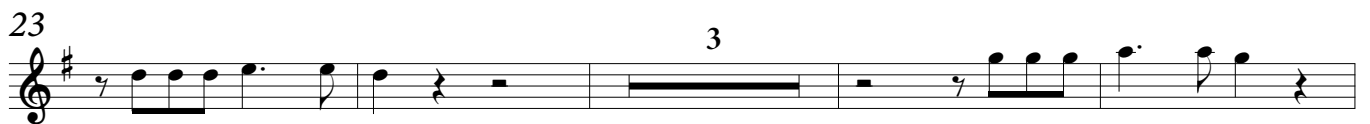

64 22

92 3 5

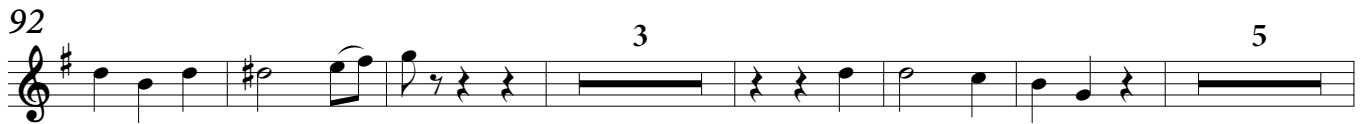

106 3

115

121 2 2

130

137 4

Choral

7

13

