

Magnificat

Trompete 3 in D

Wq 215

1. Tutti: Magnificat
allegro

Carl Philipp Emanuel Bach

3 5 7 3

10 12 14 1 16 1

18 2 21 23 25

26 28 3 32 34

35 37 1 39 6 46 Sopran 48 tr

sa-lu-ta-ri me-o, sa-lu - ta - ri me- (o)

49 51 1 53 1 55

57 59 61 63 1

64 1 66 68

69 1 71 3 75 77

78 2 81 1 83 3 87 Trompete 1

89 91 93

Trompete 3

2. Aria: Quia respexit: *tacet*3. Aria: Quia fecit mihi magna: *tacet*4. (4a.) Et misericordia eius: *tacet*

5. Aria: Fecit potentiam

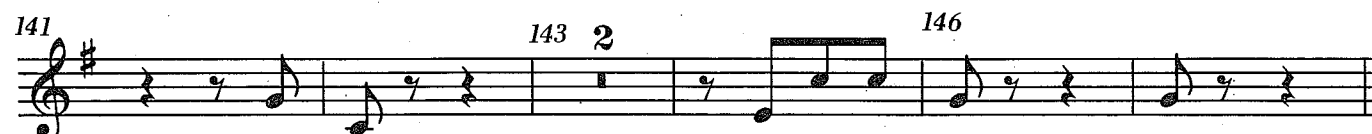
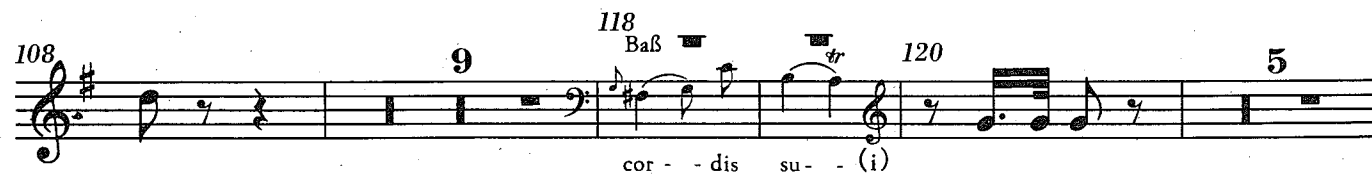
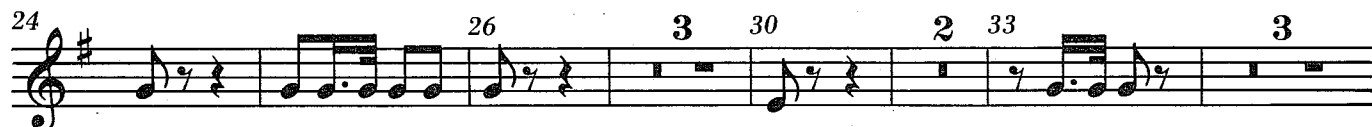
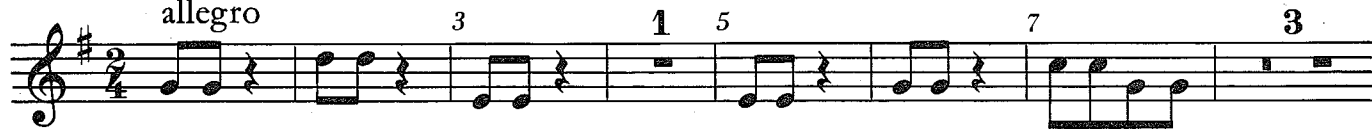
allegro

6. Duett: Deposuit potentes de sede: *tacet*

7. Aria: Suscepit Israel: *tacet*

8. Tutti: Gloria patri...
allegro di molto

Trompete 3

9. Tutti: Sicut erat in principio
alla breve moderato

8 9 Trompete 1 11 13 Trompete 2 15

17 19 4/4 24 26 28 2 Trompete 1

31 33 35 7 43 Trompete 1

44 46 4/4 51 53 5 Trompete 1 59

60 62 64 Amen 66 17

83 Trompete 1 85 87 22 110 Trompete 1 112 4/4 3

119 Trompete 1 121 123 4/4 16 143 Trompete 1 145

147 3 17 167 Trompete 1 169 171 19

190 Trompete 1+2 192 194 13 208 Trompete 1 210

212 214 3 218 220 2/2 223 6

230 Tenor 232 Baß 234

A - - - - - A - - - - -

235 237 239 2/2 242 244 1 246