

STUTTGARTER BACHHAUSGABE

Eine praktische Ausgabe
nach den Quellen herausgegeben
von Günter Graulich und Paul Horn

Carl Philipp Emanuel Bach

Magnificat

für Soli (SATB), Chor (SATB)

3 Trompeten in D und Pauken ad libitum,

2 Hörner in D, G, C

2 Querflöten, 2 Oboen, 2 Violinen, Viola

und Basso continuo (Wq 215)

Oboe 2

Hänssler-Verlag Neuhausen / Stuttgart HE 33.215

Magnificat

Oboe 2

Wq 215

Carl Philipp Emanuel Bach

1. Tutti: Magnificat allegro

44 46 48 *tr*

50 52

53 55

56 58

59 61 63

65 67 69 1

71 73 75

77 79 1 81

82 84 1

86 88 90

91 93 *tr*

4 2. Aria: Quia respexit: *tacet*

Oboe 2

3. Aria: Quia fecit mihi magna: *tacet*

4. Et misericordia eius
andantino

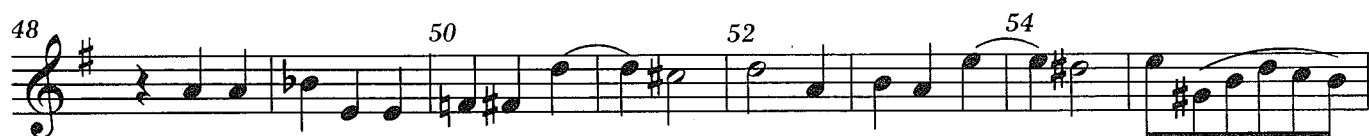
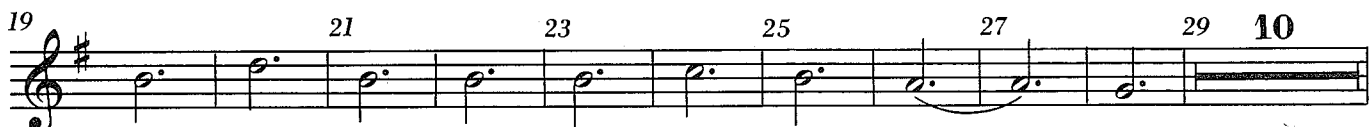

5. Aria: Fecit potentiam: *tacet*

Oboe 2

5

6. Duett: Deposuit potentes de sede: *tacet*

7. Aria: Suscepit Israel: *tacet*

8. Tutti: Gloria patri...

allegro di molto

9. Tutti: Sicut erat in principio
alla breve moderato

4 5 Tenor 7 9 11 13
8 Sic - ut e - rat in prin - ci - pi - (o)

14 16 18

20 2 23 25 27 29

30 32 34 36

37 39 41

43 45 47

49 51 53 1 55

56 58 60 62

64 Amen 66

68 70 72

74 76 78

79 81 83 85

87 89 91 3 95

96 98 100

101 103 1 105

107 109 111

113 115 5 121

122 124 126

127 129 131 133

135 137 139

140 142

144 146 148 150

152 3 156 158 160 162 5

167 169 171 173

174 176 1 178 180

181 183

184 1 186 188

190 2 193 195 197

198 200 202 204

205 207 1 209 211 213

214 216 218

219 221 223

225 227 1 229

230 232 234 236

237 239 241 243 245

