

Violine I

# Lobgesang

fehlen beiseiten bis S. 14+21 zum besseren Wenden

Felix Mendelssohn Bartholdy op. 52

herausgegeben von Wulf Konold

Nr. 1 Sinfonia

Maestoso con moto (♩ = 96)

8

15

22

27

32

36

41

46

52

56

59

62 *ff*

65 *f* *f* 1

71

74 *f*

78 *ff* *sf* *sf* *dim.* *p* Ob. I 9 Klar. I *ritard.*

94 *a tempo* *p* *p* *cresc.*

101 *sf* 1 *Animato* *p* *sf*

108 *sf* *sf* *sf* *p*

114 *sf* *p*

117 *sf* *cresc.* *sf*

121 *fp* *cresc.*

124 *f* *sf* *f* *sf*

128 *sf* *ffsf*

132 *sf* *sf* *sf*

135 *sf* *sf* *f* *sf*

140 *sf* *sf*

143 *f*

148 *f*

153 *f* *sf* *sempre f*

159 *più f*

164 *sempre più f* *ff* *p*

169 *sf* *f*

174 *p* *sf* *f*

179 *p* *sf*

184 *sf* *cresc.* *f*

189 *sf* *f*

192

197

200 *più f*

203 *sf* *sf* *ff*

207 *sf* *sf*

211 di - - - mi - - - nu - - - en - - - do al

217 *p* *dim.* *pp*

222 *pizz.* *ritard.* *a tempo* **3**

Violine I

230 arco *p* *sf* *p*

237 *dim.* *pp* *pp*

244 *cresc.*

250 *cresc.* *sf* *cresc.*

255 *f* *cresc.* *sf* *ff* *sf sf sf sf*

260 *fp* *p* *sf* *sf* *sf* *p*

265 *cresc.*

269 *fsf* *sf* *sf* *cresc.* *f* *p*

274 *cresc.* *p*

281 *p*

285 *f* *p* **Animato**

294 *sf* *sf* *sf* *sf* *p*

300 *cresc.* *sf sf*

307 *fp p cresc.*

310 *f sf sf f*

314 *sf sf*

318 *sf sf sf sf*

322 *f sf più f*

327 *ff sf*

332 *ff sf sf sf sf sf*

337 *sf f*

342 *f sf più f ff*

348 *con forza sf sf sf sf*

355 *più f ff sf*

361 *ff* *sf* *sf*

365 *sf* *sf* *sf*

368 *sf* *sf* *sf* *sf* *sf* *sf* *sf*

372 *sf* *sf* *ff*

Maestoso con moto come I°

376 *ff* *p* *dim.* *pizz.*

Allegretto un poco agitato (♩. = 80)

383 *arco* *p*

389 *pizz.* *cresc.*

395 *p* *arco* **1**

402 *cresc.* *pizz.* *arco* *cresc.*

408 **1** *cresc.* *sf* *p*

415 *sf* *p*

422 *sf cresc.* *dim. p* *p cre*

429 *scen* *do* *f* *sf* *di*

436 mi nu en do *p* 1

443 *p* 1 *p* 1

450 *sf* *p* pizz. 3 arco *p*

459 2 *p* 3

469 *p* 2

477 6 *p* *cresc.* 3

491 *cresc.* *al f* *f* 3

500 *cresc.* 4 pizz. *p*

509 4 arco *p*

518 *cresc.* *sf* *p*

525 *cresc.* *sf*

531 2 *p* 1

540 *pp* **1** pizz.

547 *f* *dim.*

553 *dim.* **1** *pp* **1** *pp* *attacca*

**Adagio religioso** (♩ = 76)

560 arco *p cantabile* *sf* *dim.* *p*

567 *f* *dim.* *p*

574 Fl. I. *ff* *p* *dim.* *cresc.*

588 *f* *dim.* *p* *pp*

595 *cresc.*

598 *sf*

601 *p* *f* *p* *cresc.*

604 *f*

607 *dim.* *p*

610 *sf* *p* **1** *p*

617 *p* *cresc.* *f*

622 *dim.* *pp*

626 *sempre pp* *cresc.*

630 *f* *dim.* *pp*

634 *cresc.* *f* *pp*

638 **1** *p* *p*

644 *cresc.* *f* *sf*

649 *f* *sf* *dim.*

655 *p* *pp* *p*

659 *cresc.* **2**

664 *p*

668 *dim.* *pp* *attacca*

Nr. 2

Allegro moderato maestoso (♩ = 100)

4 *pp* *simile* *cresc.*

7

10 *f* *cresc.*

13 *sempre più f*

16 *al* *ff*

19

22

25

28

31 *f* *Animato* (♩ = 108)

36

42

48

52

55

58

61

64

68

72

75

78

81

85

*f*

*ff*

*sf*

*f*

*più f*

*mf*

*fp*

*sfp*

Allegro di molto (♩ = 132)

14

## Violine I

89 *cresc.*

93 *f sf*

98 *f*

102 *più f*

105

108

111

115 *cresc.*

118 *ff*

122 *più f*

126

131

138 **Molto più moderato ma con fuoco** (♩ = 104)

*f dim. p*

146 **5**

Wegen der ungünstigen Wendestelle wurde diese Seite zusätzlich als loses Blatt beigelegt.

154 *f* *p*

157 *cresc.* *p* *f*

161 *sf* *p* *pp*

165

168 *f* *simile* *f*

173 *p* *p*

178 *f* *p cresc.* *f*

181 *p* *f* *p*

Nr. 3 Recitativo

Tenor solo

Sa - get es, die ihr er-löst seid durch den Herrn, die er aus der Not er-ret - tet hat,

aus schwe-rer Trüb - sal, aus Schmach und Ban - den, die ihr ge-fan-gen im Dun- kel wa - ret, al - le, die er er -

- löst hat aus der Not. Sa - get es! Dan - ket ihm und rüh - met sei - ne Gü - te!

*p* *sf*

*p* *cresc.* *dim.*

*p*

Allegro moderato ( $\text{♩} = 80$ )

12 *p* *p* *pp*

18 *p*

25 *cresc.*

32 *p* *f* *sf*

38 *p* *sf* *cresc.*

45 *p* *cresc.* *sf* *f*

51 *sf* *p* *cresc.*

57 *sf* *sf* *sf*

63 *f* *sf* *p*

69 *sf* *f* *p*

76 *pizz.* *un poco ritard.*

## Nr. 4 Chor

A tempo moderato ( $\text{♩} = 66$ )

*pizz.*

5 arco 3 3

9 3 3 3 3 cresc.

12 f 3 3

15 pizz. p

19 arco 3 3 cresc.

22 3 f 3 3

25 cresc. f 3 più f

28 3 dim.

31 p 1 p cresc.

36 f p

40 f p

44 1 3

52 *pizz.* *arco* *dim.*

## Nr. 5

Andante (♩ = 100)

1 *p* *cresc.* *f*

6 *p* *simile*

12 *cresc.*

18 *cresc.* *p*

23 *cresc.* *p* *sf*

29 *pp* *simile*

35 *cresc.*

41 *cresc.*

46 *sf*

52 *dim.* *p* *pp*

57

62

67 *cresc.* *p* *sf*

72 *p* *f*

77 *p* *cresc.* *al* *f* *cresc.*

83 *ff*

88 *dim.* *p*

93 *pp*

98 *p*

105

Nr. 6

Allegro un poco agitato (♩ = 138)

17 Ob. I, Klar. I

1

1 19 Tenor solo

ich will dich er -

Allegro assai agitato (♩ = 84)

trem. 1(-7) 2 3 4 5 6 7

Recitativo Lento

85 Tenor solo a Tempo I° moderato (♩ = 72)

Hü-ter, ist die Nacht bald hin?\_

arco

95 Lento

**Recit.** **a tempo**

102 Tenor solo *cresc. assai* *pizz.*

Hü-ter, ist die Nacht bald hin? — Hü-ter, ist die Nacht bald hin? —

107 arco *pp*

112 **poco a poco accelerando** **Recit.** *trem.*

*cresc.* *mf* *cresc. sf* *ff*

121 **a tempo** **Sostenuto** **Lento**

*p cresc.* *sf* *sf cresc.* *sf* *ffsf*

Sopran solo

Die Nacht ist ver - gan - gen, ver - p

Nr. 7

**Allegro maestoso e molto vivace** (♩. = 96)

126 *fp* *fp* *fp* *p*

133 *cresc.* *cresc.* *al*

140 *ff*

145

150

157

164

171 *ff* *sf* *sf* *sf*

178 *sf* *sf* *sf* *f* *sf*

186

195 *f* *f*

207 *attacca*

## Nr. 8 Choral

Andante con moto (♩ = 84)

Sopran

Nun dan-ket al-le Gott mit an uns hielt in sei-ner Hut, und al-len wohl-ge-

Un poco più animato (♩ = 108)

*p* *cresc.* *f*

*dim.*

*p* *cresc.* *f*

*dim.*

*p* *cresc.* *cresc.* *f*

*f*

*f* *dim.* *p* *cresc.*

*f* *dim.*

*p* 1 *p*

*sf* *dim.* *pp*

Nr. 9

Andante sostenuto assai (♩ = 100)

15 Tenor solo

Lie-de dein Lob, — du treu-er Gott, e - - wig, du treu-er

21 *f*

26 *p* *cresc.* *p*

31 *f* 1

37 *p* *f*

44 *cresc.*

49 *f* *p* sempre *cresc.*

54 1 *p*

61 *cresc.* *sf dim.* *p* 5 *p*

73 *cresc.* *sf* *p* *cresc.* *p*

79

84 *p* *sf*

90 2 *cresc.* *p* 1 *p* 1

52 *Più vivace* ( $\text{♩} = 100$ )  
*f* *simile*

57 *ff*

61 *f* *simile*

66 *ff*

70 *f*

76

81

88 *f* **4**

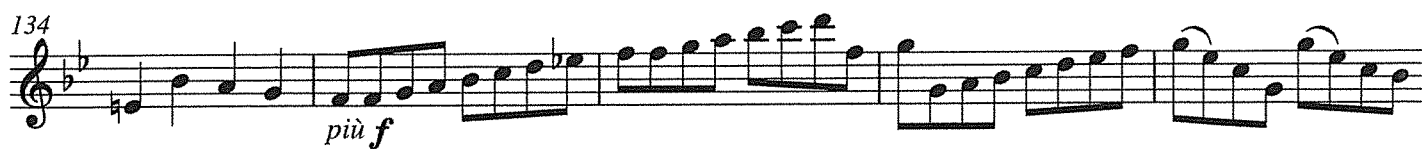

145 *sf*

152 *più f*

158 *ff*

164

169 *sf sf*

175

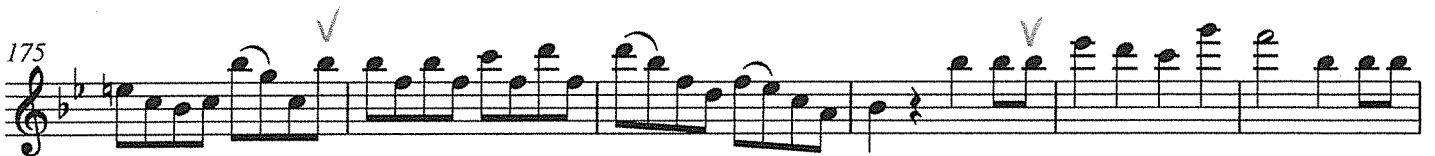

181 *Maestoso come I°*  
(♩ = 96)  $\frac{4}{4}$

191 *ritardando e sempre ff*  
*ff sf* *Fine*
